

COMMUNITY ART CENTER FOR STUDENTS

CHIRAG PATEL



SITE RENDER

Community Art Center tailored specifically for students. Nestled within the vibrant Trinity Bellwood neighborhood, this project seeks to cultivate an environment that ignites creativity and imagination. Drawing inspiration from biophilic and human-centric design principles, the aim is to craft a space that not only nurtures artistic expression but also fosters a deep connection with nature and community.



Ossington Ave

SITE MAP



CONCEPT

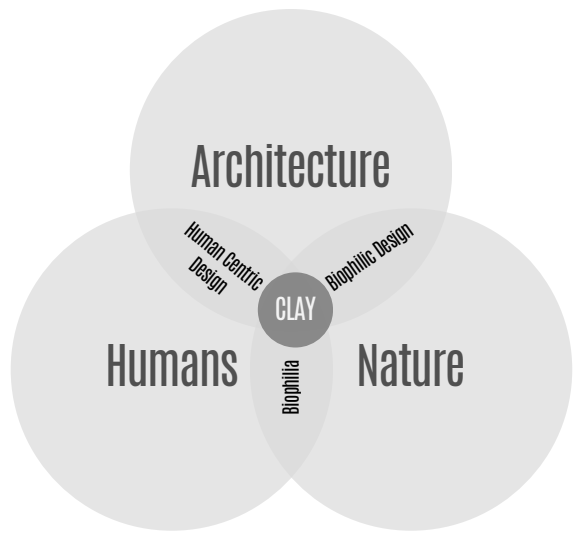

Clay transcends its material form, forging a vital link between nature, architecture, and human well-being. Embodying the essence of biophilic design, to create spaces that resonate with our deep connection to the natural world, fostering harmony and enriching the human experience.



SITE SECTION

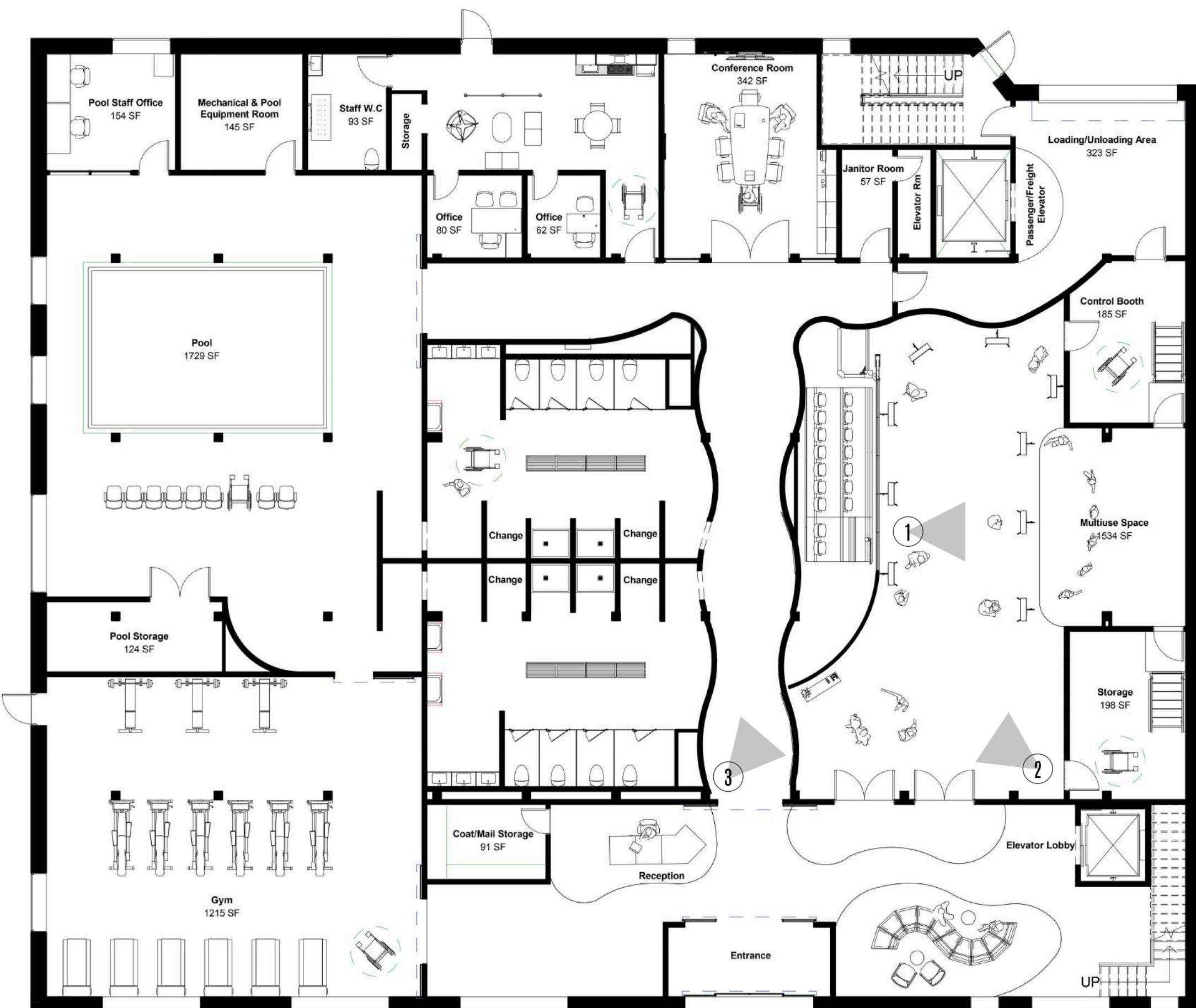

GROUND FLOOR
SCALE: 3/32" = 1'-0"

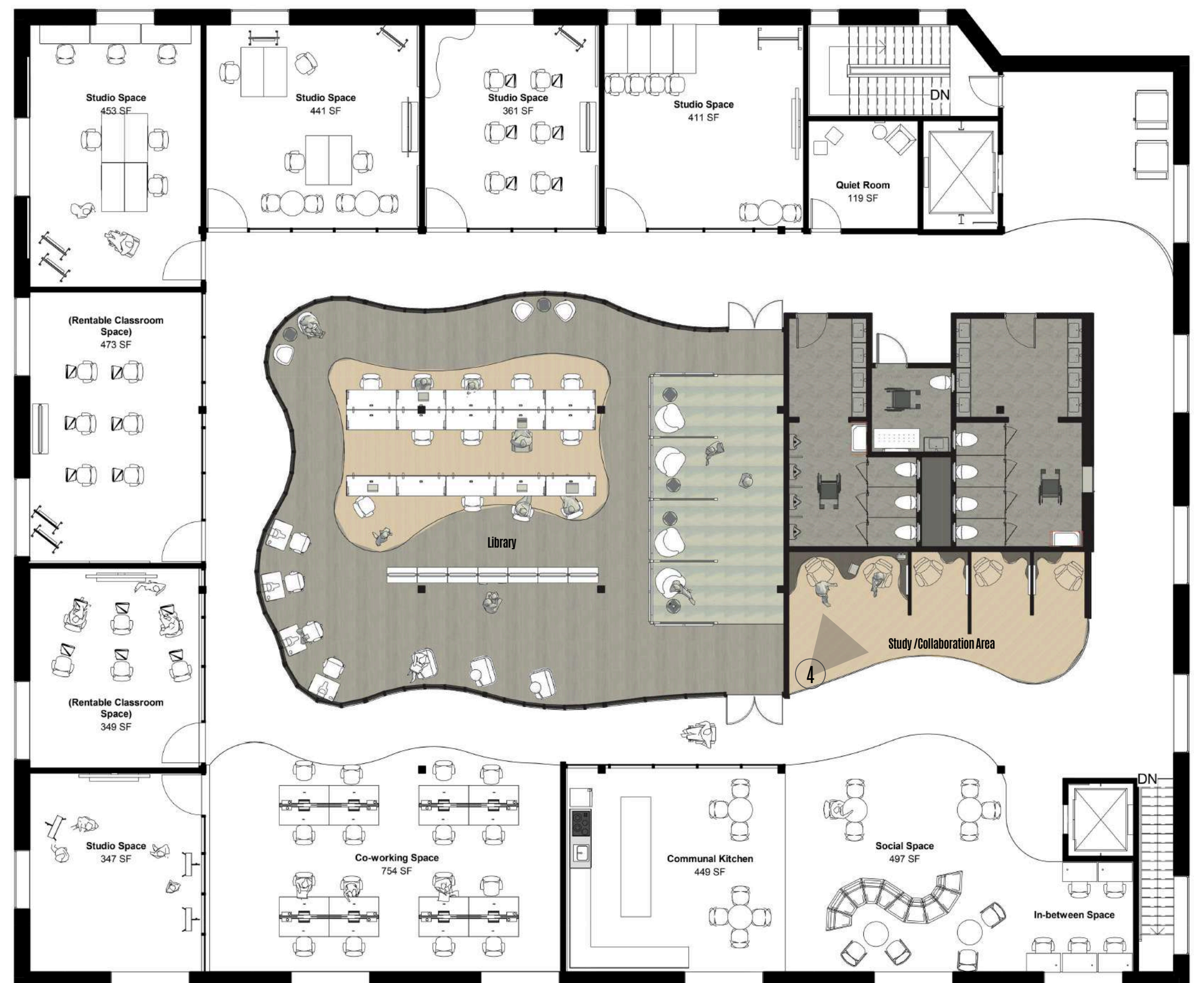

SECOND FLOOR
SCALE: 3/32" = 1'-0"

DANCE STUDIO ①



ARTS NIGHT ②

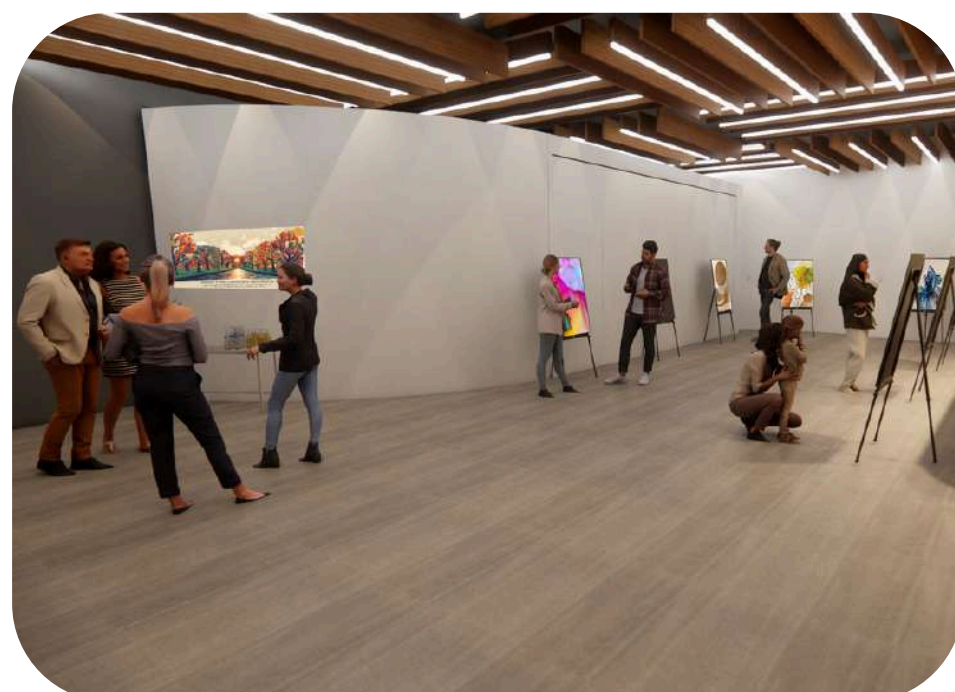

GALLERY HALLWAY ③

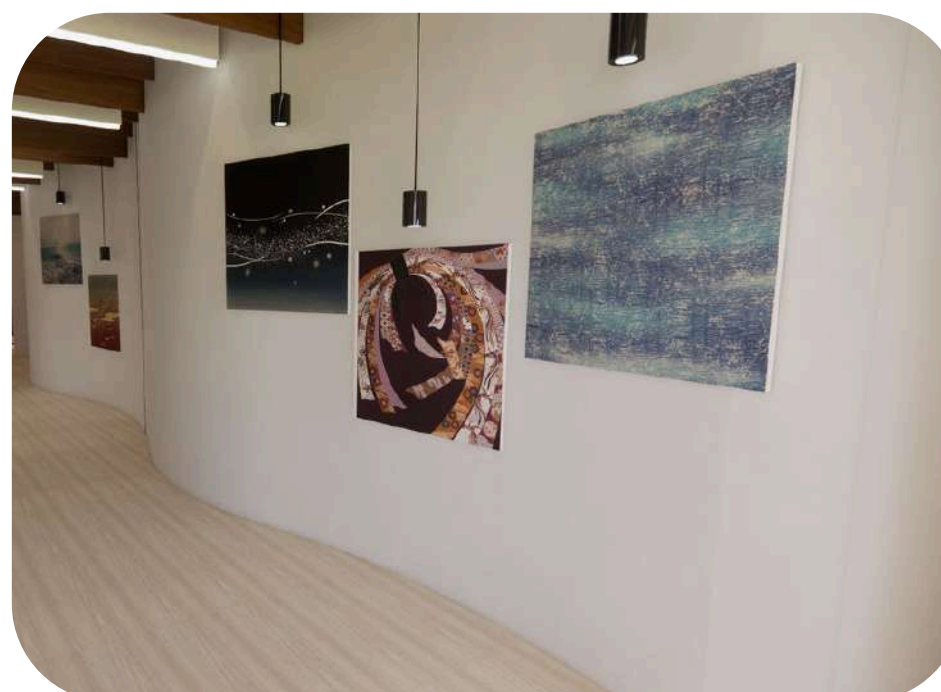

STUDY AREA ④

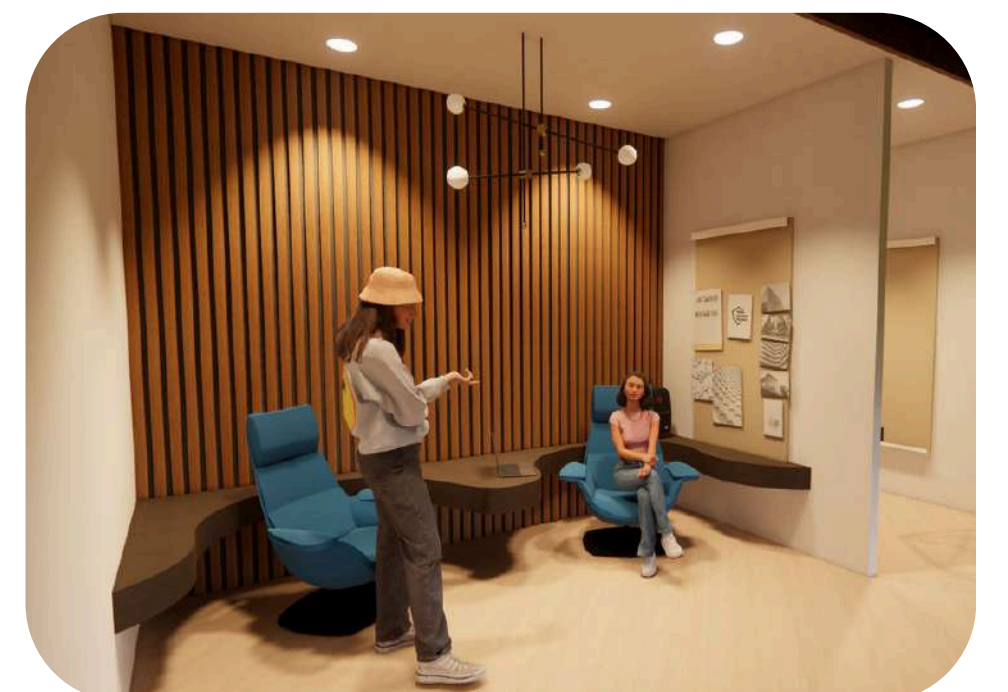

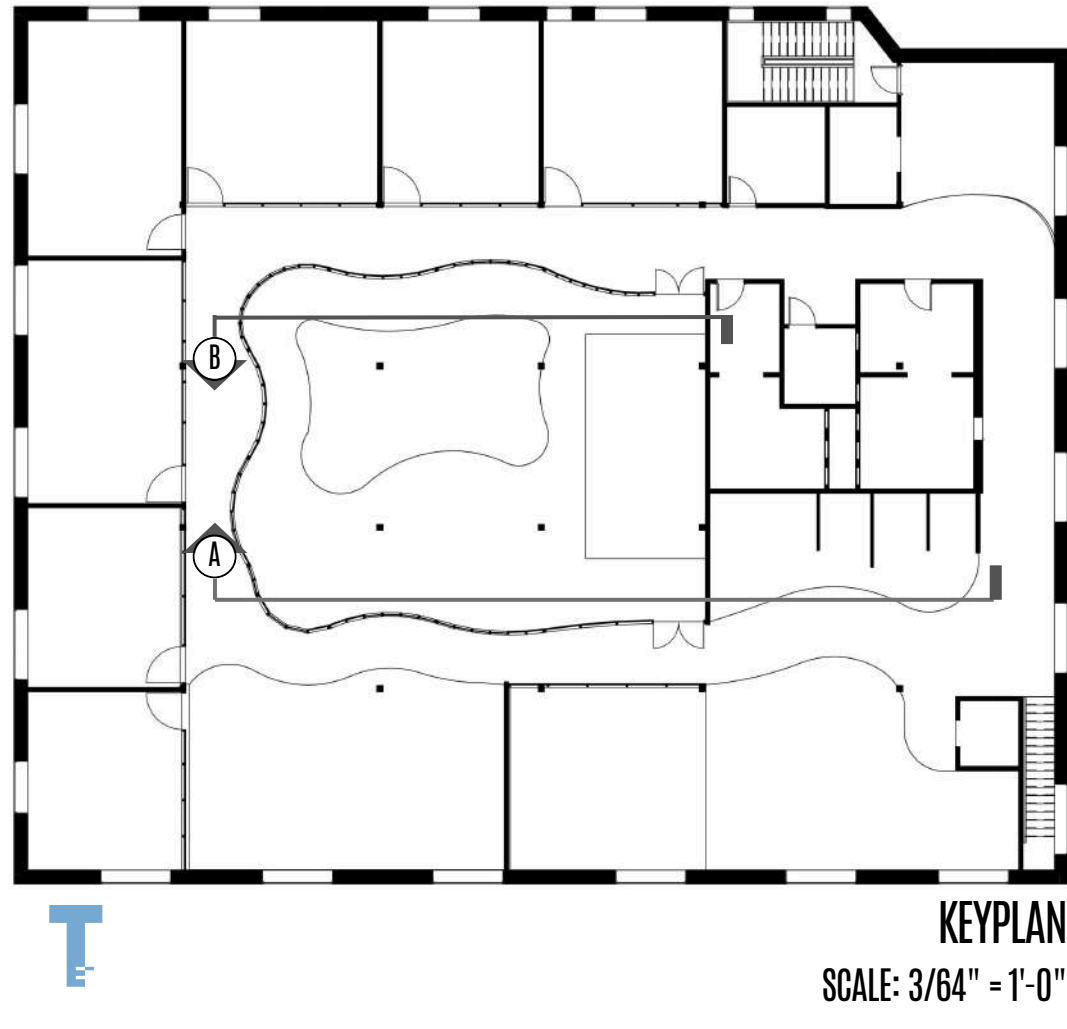

LIBRARY SOUTH SECTION
SCALE: 3/16" = 1'-0"



LIBRARY NORTH SECTION
SCALE: 3/16" = 1'-0"

EXTERIOR RENDER



LIBRARY RENDER #1



LIBRARY RENDER #2

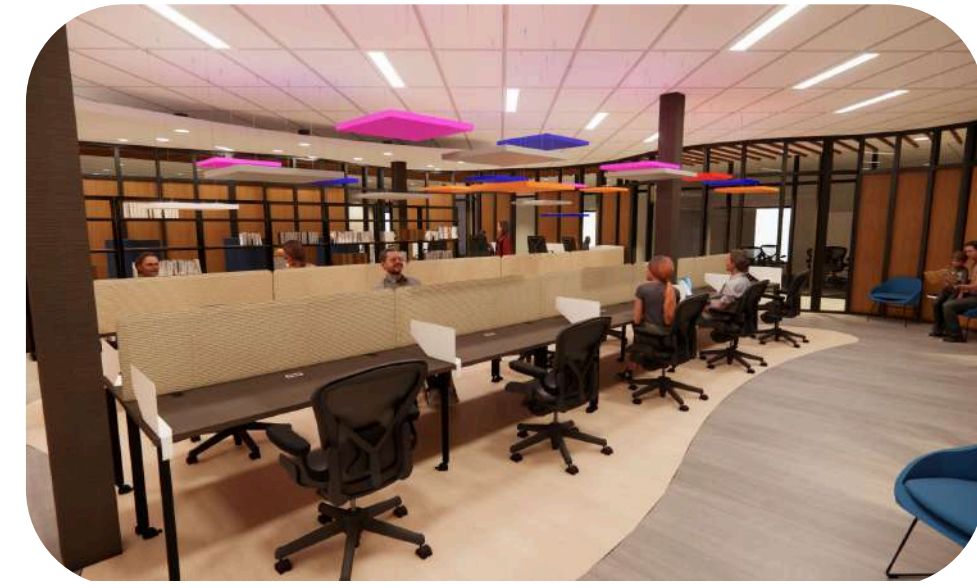

LIBRARY RENDER #3



STUDY AREA RENDER



FOCAL AREA

Positioned at the heart of student activity, the Library design, with its curved walls and ceilings inspired by biophilia, fosters a conducive environment for concentration and focus. This design then seamlessly transitions into a study & collaborative space, promoting student interaction and collaboration.

CO-WORKING SPACE



CLASSROOM



RENTABLE SPACE

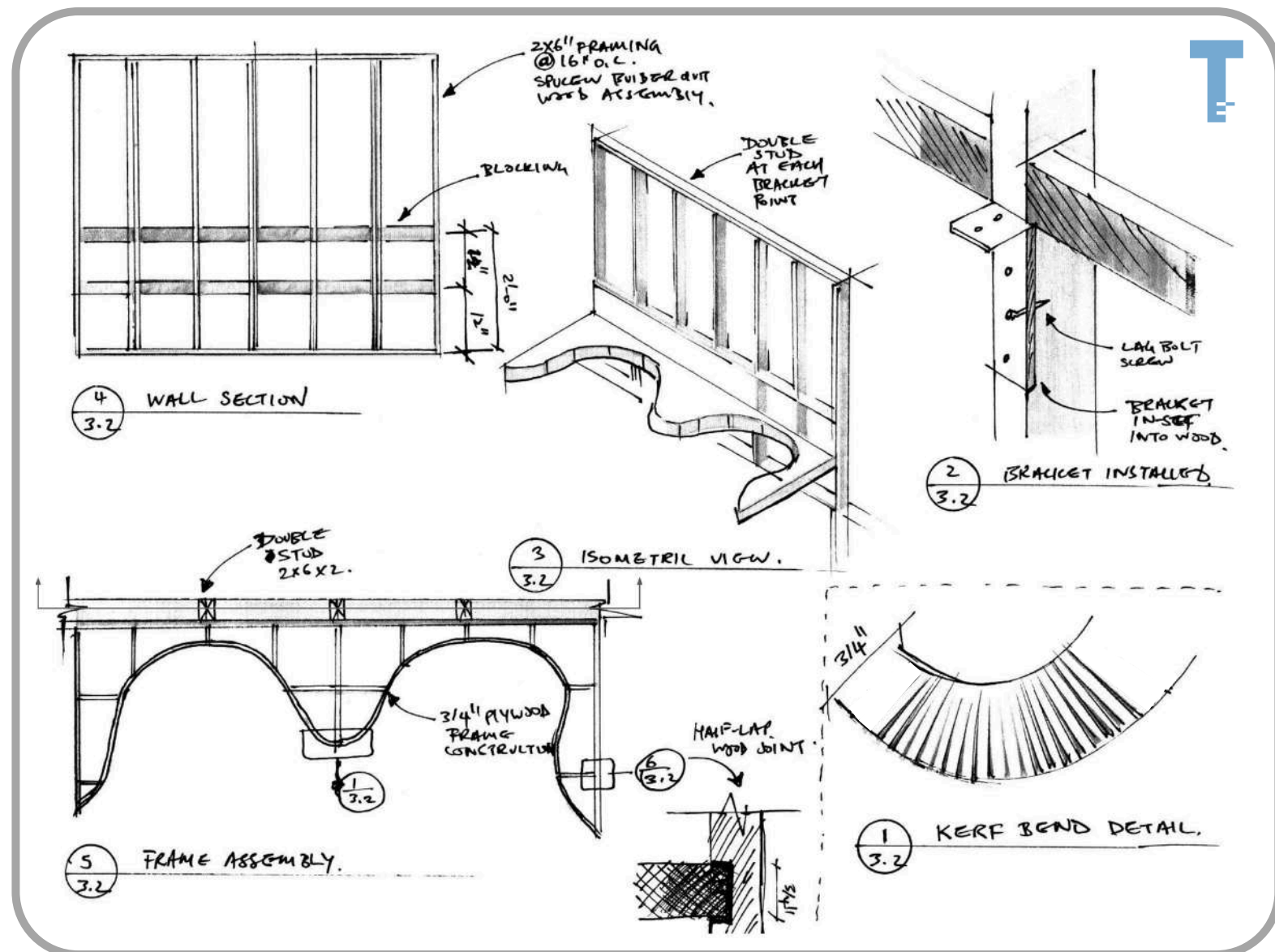

CUSTOM DESK MILLWORK DETAILS



SECOND FLOOR ISOMETRIC VIEW

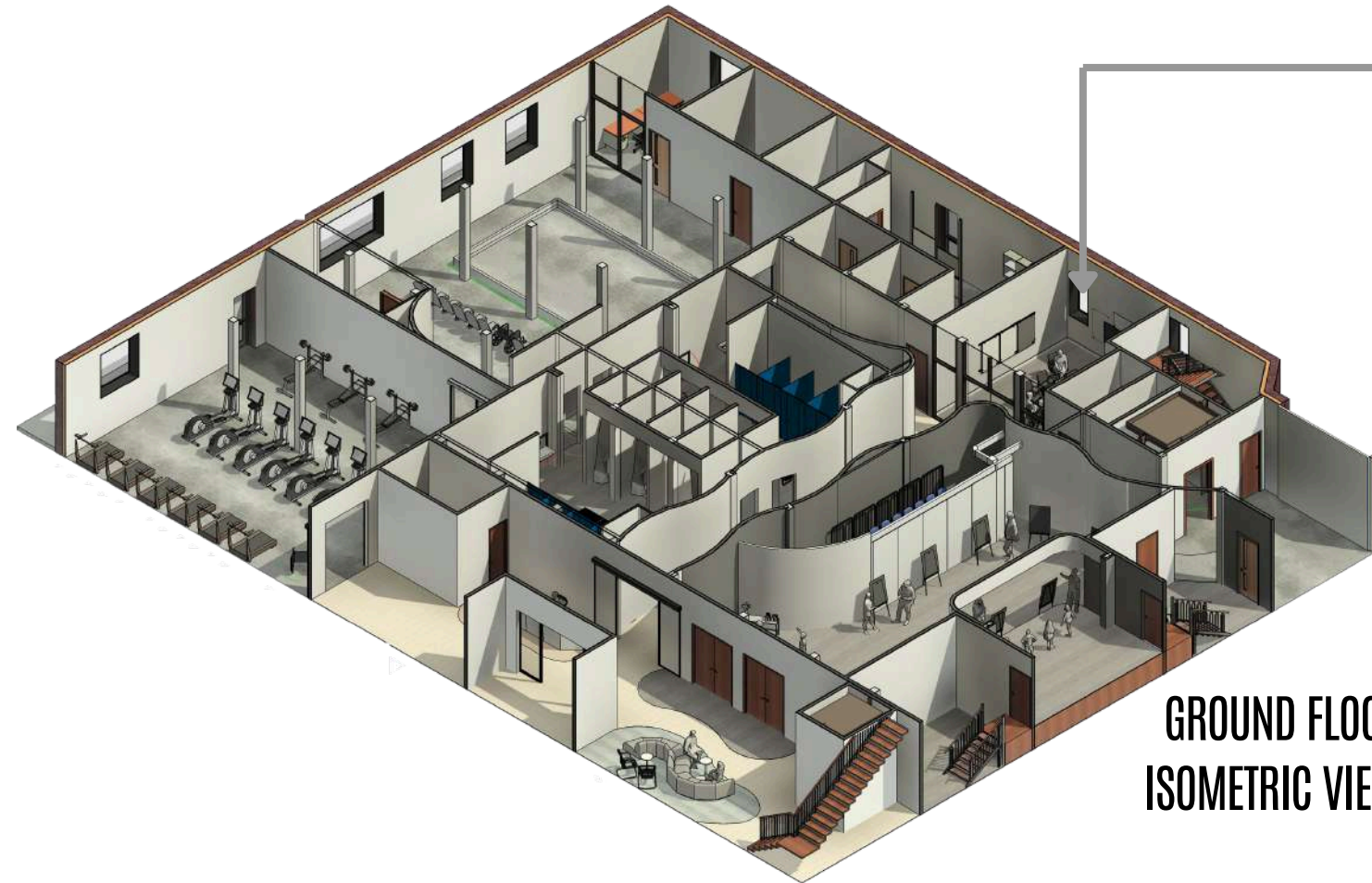

GROUND FLOOR ISOMETRIC VIEW

CONFERENCE ROOM



MATERIALITY

