



Creativity Center Integrating Psychotherapy for ADHD Children

Shahrzad Hajarizadeh



LOCATION

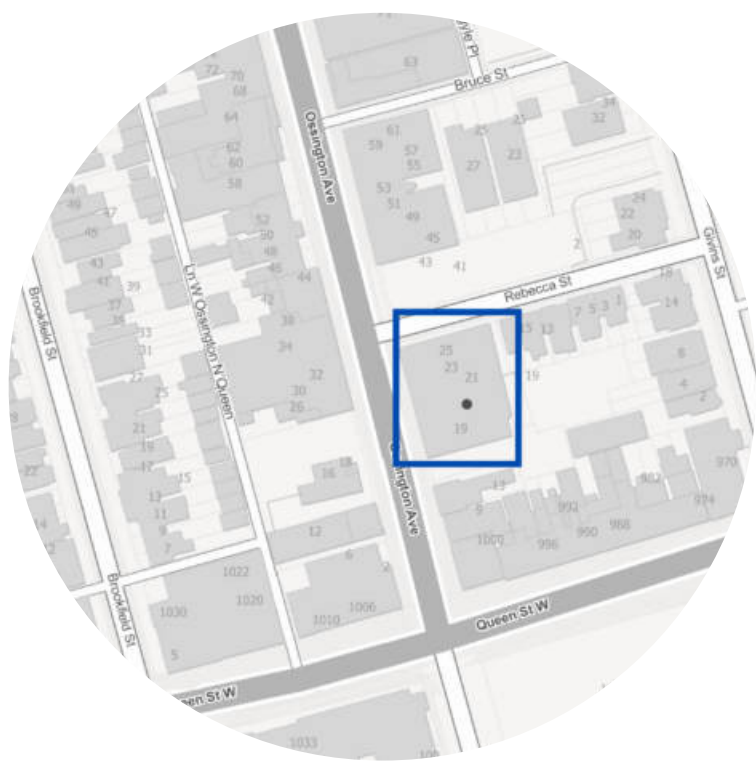

Location: Situated at 21 Ossington Ave, Toronto, ON, the center conveniently serves children residing in the contiguous areas of Ossington Avenue and neighboring localities within Toronto.

This Creativity Centre Integrating Psychotherapy for ADHD Children chose the concept of movement and circulation to reflect the natural need for dynamic, flexible environments that are appropriate for children with ADHD. By allowing for the inherent variability in attention and energy levels that these children experience, this approach supports a flexible learning and therapy setting. They are better able to interact, learn, and express themselves creatively and effectively because it supports their emotional control and cognitive flow.



FIRST FLOOR PLAN



SECTION

CONCEPT



DETAILS

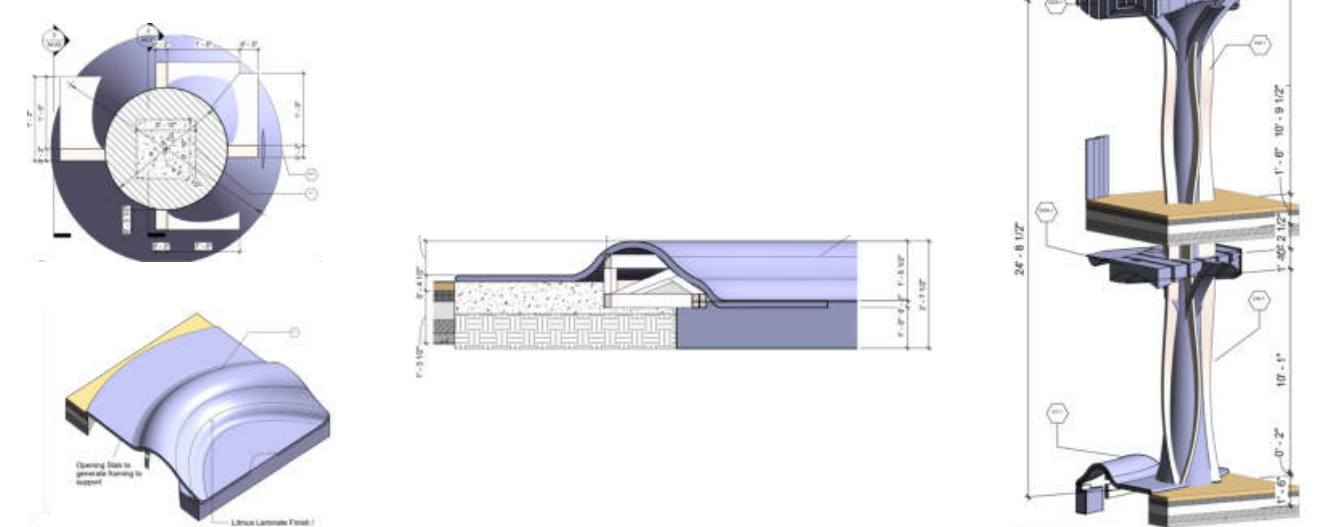

SECOND FLOOR PLAN

STAIRS/CAFE



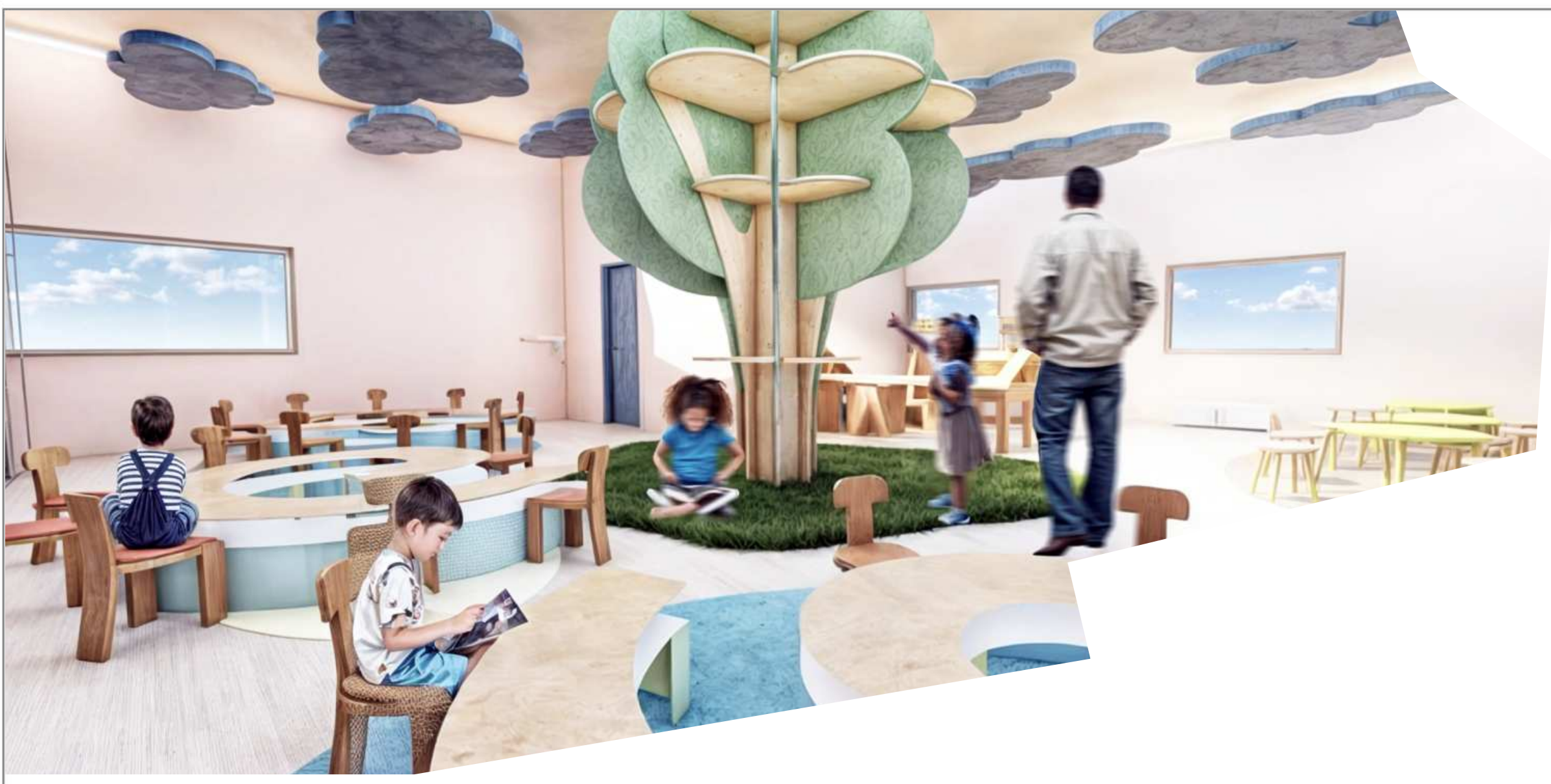

Laminate Finish



Wood Flooring



Carpet Tile



Floor Tiles



Natural Elements

ART STUDIO



MUSIC ROOM



FOCUS ROOM

Deliberate selection of classroom settings has been undertaken to accommodate the unique needs of children diagnosed with ADHD. These environments are distinguished by customized educational methods, opportunities for creative expression, and comprehensive support structures. By catering to various learning styles, fostering confidence through artistic engagement, and attending to multifaceted developmental needs, these classrooms are strategically tailored to optimize the overall well-being and developmental journey of children with ADHD.



NATURE ROOM



SENSORY ROOM

